

Charnwood Forest Landscape Partnership Scheme

Common Butterflies Spotter Sheet

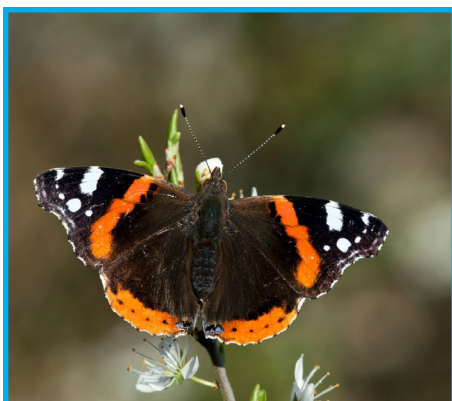

Red Admiral

Vanessa atalanta

Black with red bands and white spots, c.70mm wingspan, widespread, May-Nov

Date recorded:

Location (grid ref):

Photograph taken?

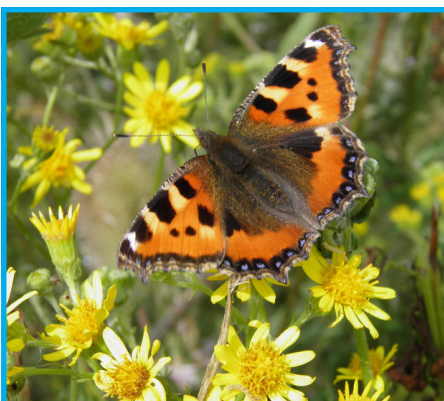

Small Tortoiseshell

Aglais urticae

Orange/black/blue patterned upperwings, camouflaged underwings, c.50mm wingspan, widespread, year-round

Date recorded:

Location (grid ref):

Photograph taken?

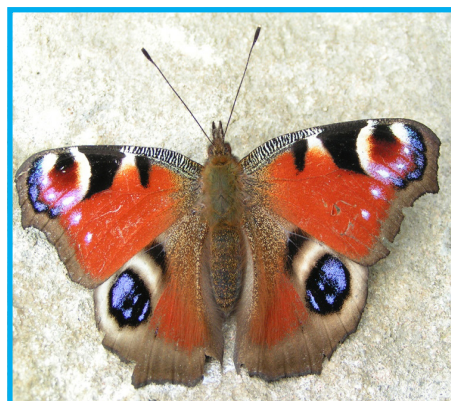

Peacock

Aglais io

Red/orange with striking eyespots, dark underwings, c.65mm wingspan, wide ranging, strong flier, year-round

Date recorded:

Location (grid ref):

Photograph taken?

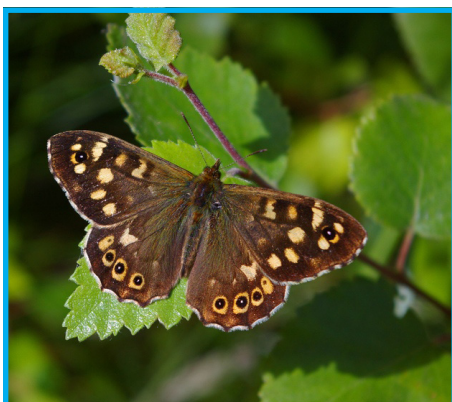

Speckled Wood

Pararge aegeria

Brown with cream spots, c.50mm wingspan, shaded areas/woodlands, gardens, dappled sunlight, April-Sept

Date recorded:

Location (grid ref):

Photograph taken?

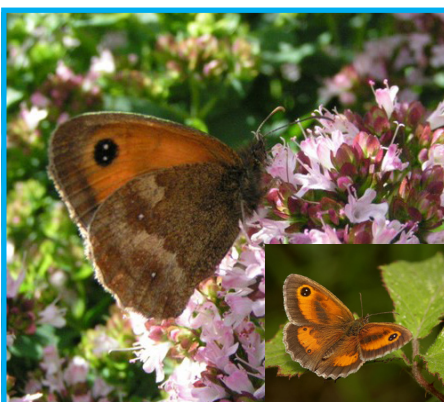

Gatekeeper

Pyronia tithonus

Variable orange/brown wings, c.45mm wingspan, also known as Hedge Brown, hedgerows and gateways, territorial, Jul-Aug

Date recorded:

Location (grid ref):

Photograph taken?

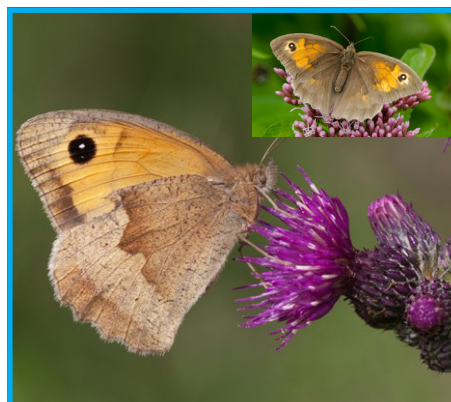

Meadow Brown

Maniola jurtina

Variable orange/brown wings, single white dot on upper wing, c.55mm wingspan, widespread in grassland habitats, Jun-Sept

Date recorded:

Location (grid ref):

Photograph taken?

Charnwood Forest Landscape Partnership Scheme

Common Grassland Flower Spotter Sheet



Ringlet

Aphantopus hyperantus

Sooty brown, white fringe, pale rings, c.50mm wingspan, bobbing flight, widespread in woodlands and grasslands, June-Aug

Date recorded:

Location (grid ref)

Photograph taken?:



Holly Blue

Celastrina argiolus

Bright blue upper wings (females have darker tips), pale blue underwings, c.30mm wingspan, gardens and parks, early emerging, Apr-Sept

Date recorded:

Location (grid ref)

Photograph taken?:



Brimstone

Gonepteryx rhamni

Female pale green/white, male bright yellow upper, yellow/green under, leaf shaped, c.60mm wingspan, year-round (esp. spring)

Date recorded:

Location (grid ref)

Photograph taken?:



Small White

Pieris rapae

Brilliant white, black tips, plain cream underwings, c.48mm wingspan, gardens and allotments, Apr-Oct

Date recorded:

Location (grid ref):

Photograph taken?:

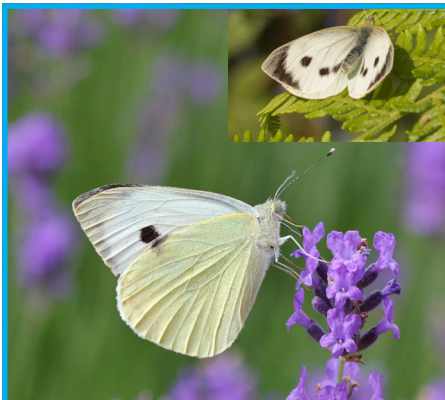

Large White

Pieris brassicae

Brilliant white, extended black tips, cream underwings, c.65mm wingspan, gardens and allotments, Apr-Sept

Date recorded:

Location (grid ref):

Photograph taken?:

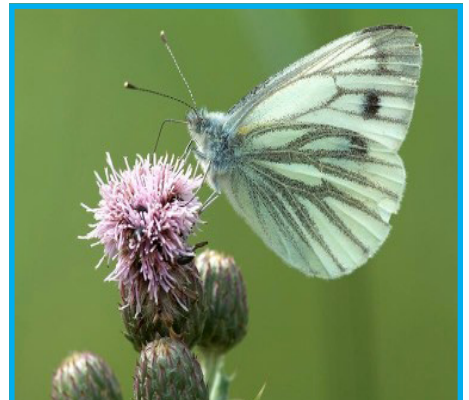

Green-veined White

Pieris napi

White with green-ish veins on underwing, c.50mm wingspan damp areas with lush vegetation, May-Sept

Date recorded:

Location (grid ref):

Photograph taken?: